

ELEVATION

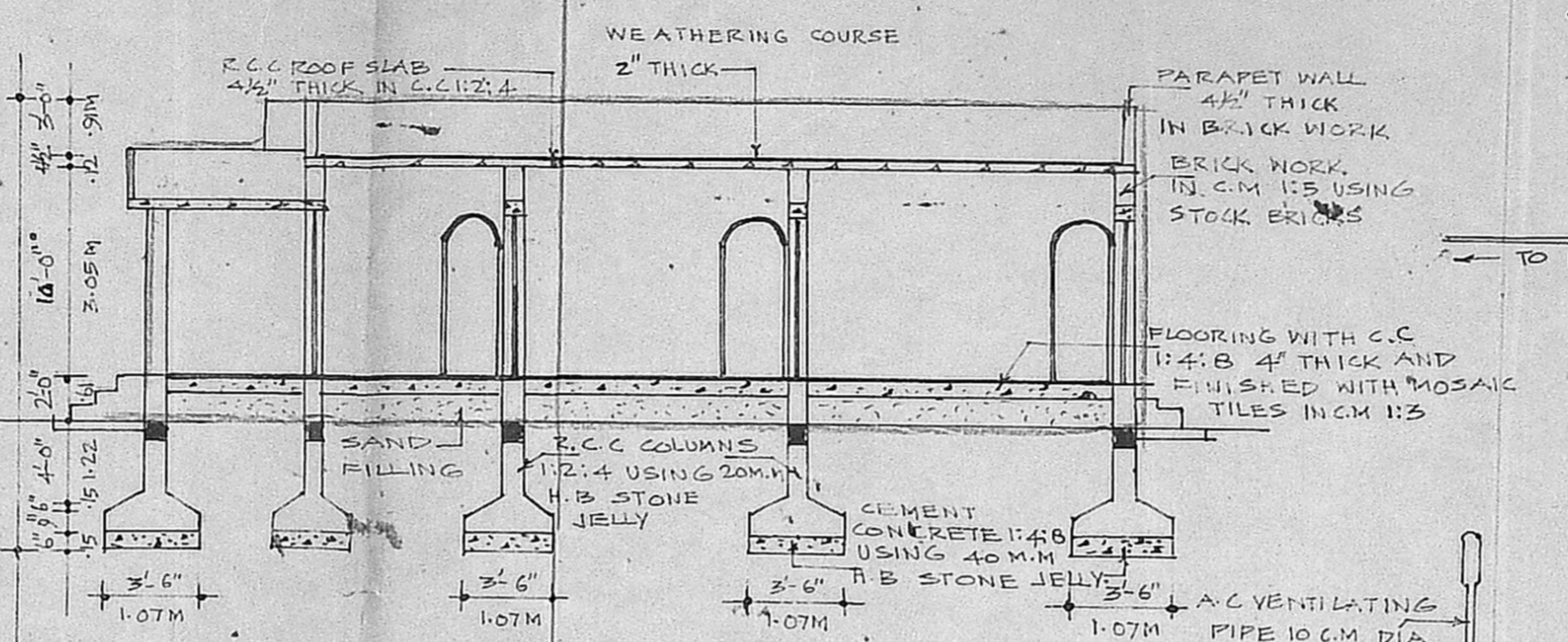

SECTION ON-AA

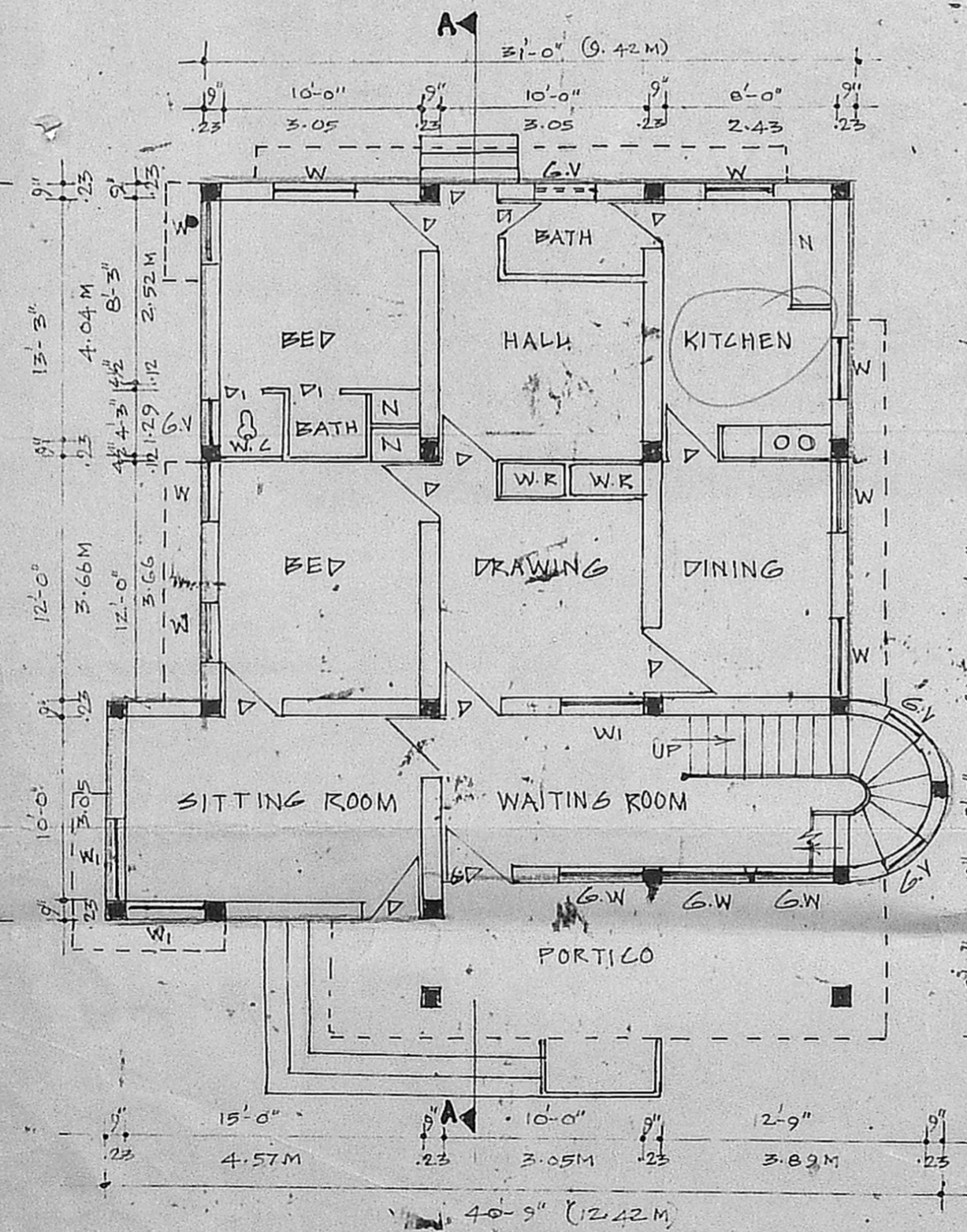

GROUND FLOOR PLAN

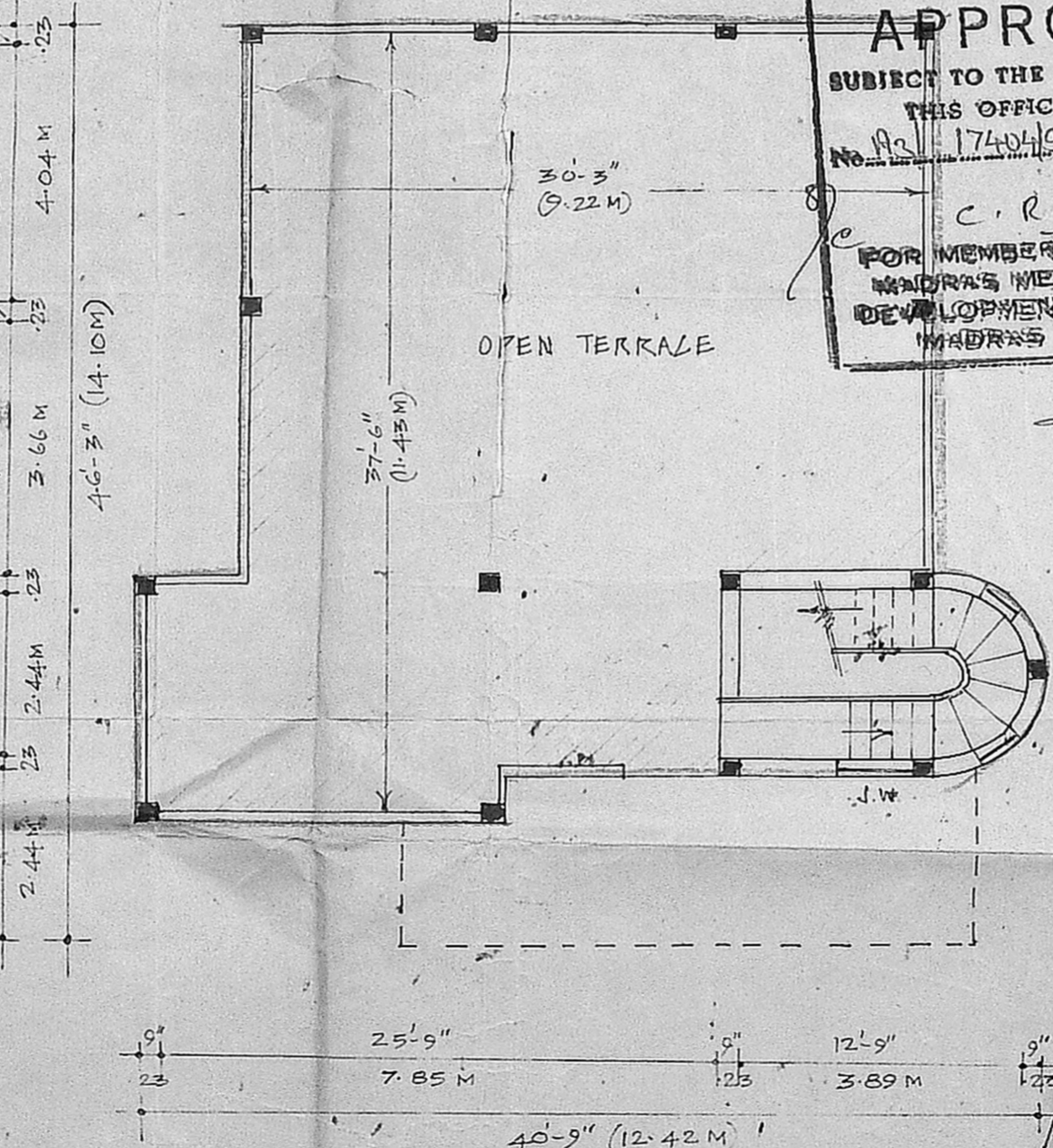

TERRACE PLAN

Planning Permit No. A/1419/90
APPROVED
 SUBJECT TO THE CONDITIONS IN THIS OFFICE LETTER.
 No. 17404/90 Date 26-X-90
 C. R. Unnikrishnan
 MEMBER SECRETARY
 MADRAS METROPOLITAN DEVELOPMENT AUTHORITY
 MADRAS-600 008

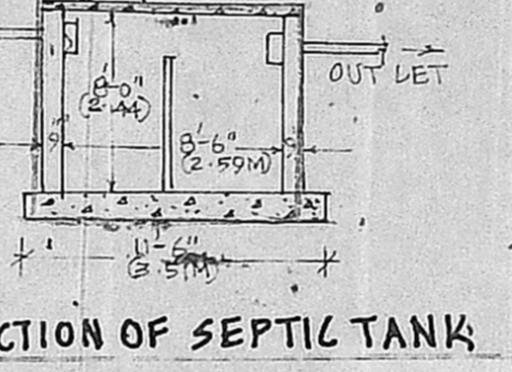

SECTION OF SEPTIC TANK

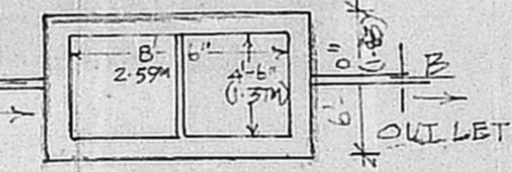

PLAN

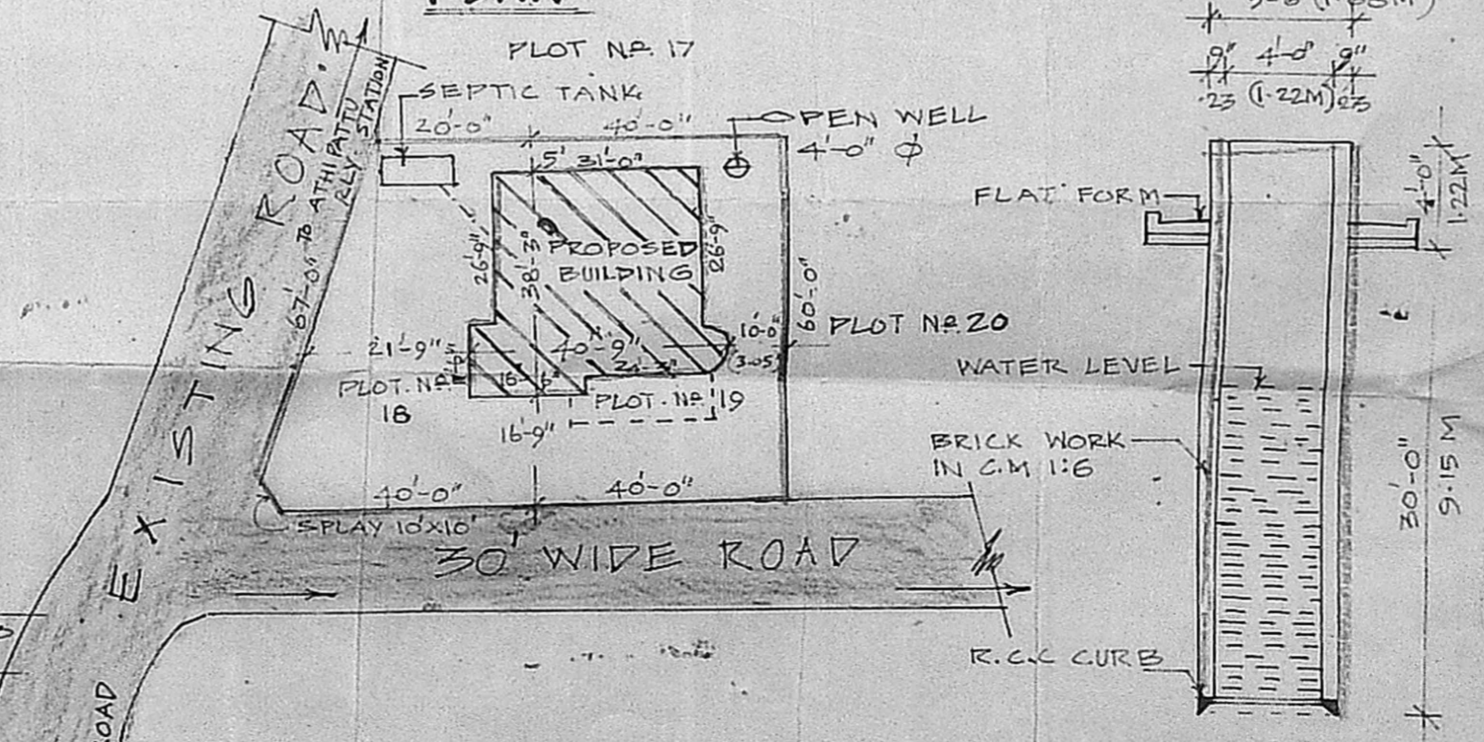

SITE PLAN

SCALE: 1:400

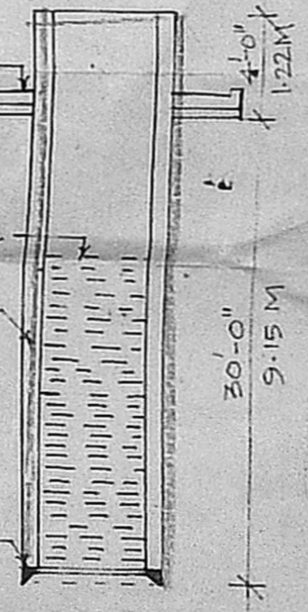

SECTION OF WELL

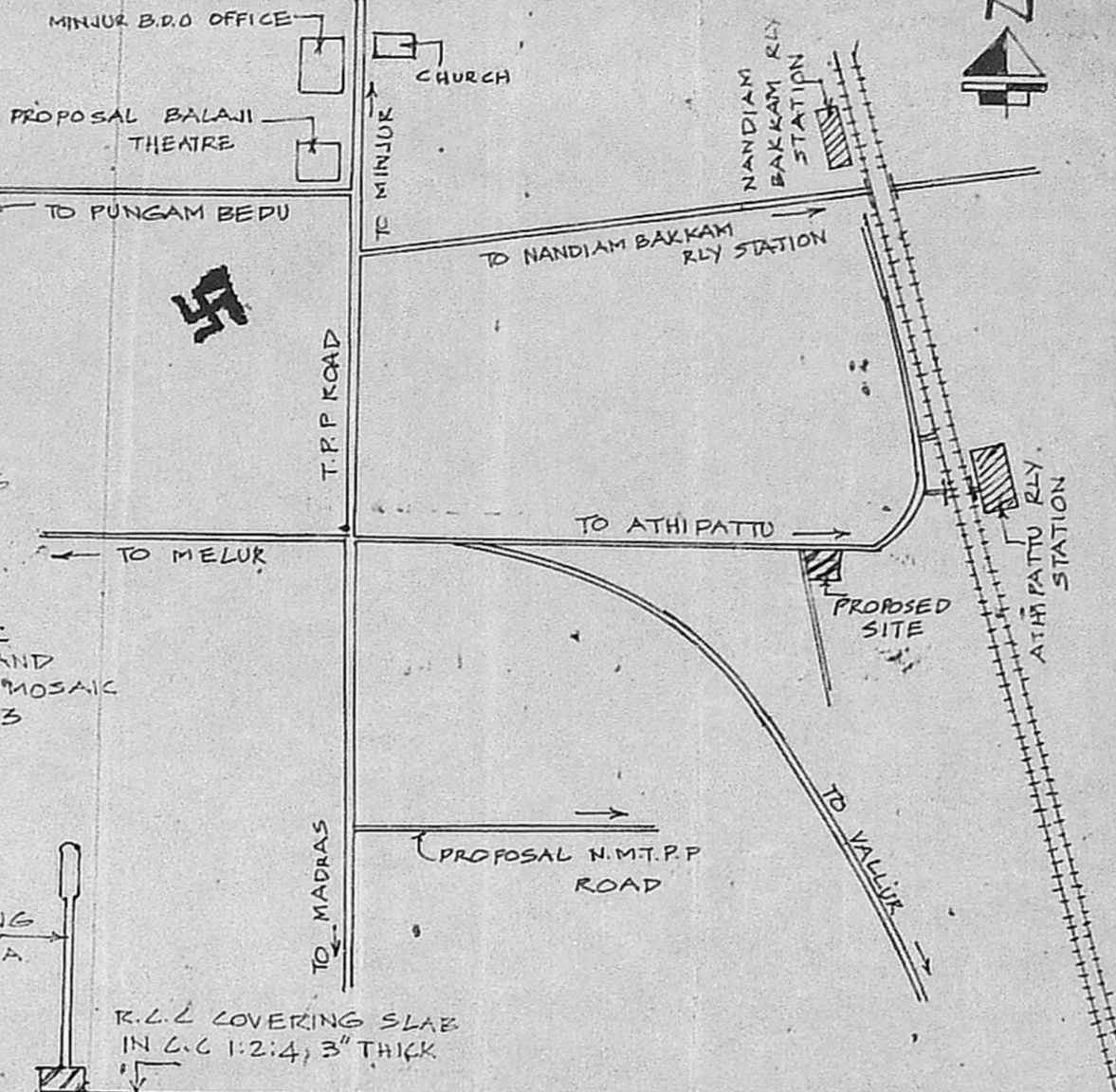

KEY PLAN

- JOINERY DETAILS:-**
- D - PANELLED DOOR = 3'-0" x 7'-0" (0.91 x 2.13 M)
 - D1 - PANELLED DOOR = 2'-6" x 7'-0" (0.76 x 2.13 M)
 - G.D - GRILL DOOR = 4'-0" x 7'-0" (1.22 x 2.13 M)
 - W - PANELLED WINDOW = 3'-0" x 4'-0" (0.91 x 1.22 M)
 - W1 - PANELLED WINDOW = 2'-0" x 4'-0" (0.61 x 1.22 M)
 - G.V - GLAZED VENTILATOR = 2'-0" x 4'-0" (0.61 x 1.22 M)

MMDA/IA/PP No. X/12/MS
 C.No. 17404/90
 Asst. Scrutiny
 PART I
 PART II

PLAN SHOWING THE PROPOSED CONSTRUCTION OF HOUSE SITES IN S.N. 259, 279 AND IN PLOT NO. 18, 19 AT BALAJI NAGAR, IN ATHIPATTU VILLAGE. PONNERI TALUK-CHENGAI-ANNA DISTRICT.
 SCALE: 1:100 (OR) 1" = 8'-0"

AREA DETAIL:-

PLOTS EXTENT = 4445.00 SQ. FT = (412.94 M²)
 PLINTH AREA
 GROUND FLOOR : 1295.00 SQ. FT = (120.30 M²)
 FIRST FLOOR : 125.00 SQ. FT = (11.61 M²)

COLOUR INDEX:-

- PROPOSED CONSTRUCTION
- SITE BOUNDARY
- EXISTING ROAD

SIGNATURE OF OWNER

K. VENUGOPAL
 ABE (Rtd)
 CONSULTING CIVIL ENGINEER
 LICENSE SURVEYOR CLASS I
 CORPORATION OF MADRAS

3, NEELAKANDAN S
 NUNGAMBAKKAM L
 MADRAS-600

SIGNATURE OF LICENSED SURVEYOR